



Ambulance Run Data Report
 FIFE LAKE AREA EMS
 From 05/01/14 To 05/31/14
 Total Number of Runs Based on Search Criteria: 31

Times of Call

Time Period	Sunday	Monday	Tuesday	Wednesday	Thursday	Friday	Saturday	Total	Percentage
0000 - 0300	0	0	0	0	0	1	0	1	3.23%
0300 - 0600	1	0	0	0	0	0	0	1	3.23%
0600 - 0900	0	1	0	1	3	1	2	8	25.81%
0900 - 1200	1	1	0	0	0	1	2	5	16.13%
1200 - 1500	0	0	0	0	1	0	1	2	6.45%
1500 - 1800	1	0	0	2	1	0	0	4	12.90%
1800 - 2100	1	1	1	0	0	0	2	5	16.13%
2100 - 2400	1	1	0	0	0	2	1	5	16.13%
Unknown	0	0	0	0	0	0	0	0	0.00%
Total	5	4	1	3	5	5	8	31	100%

Call Volume by Day of Week

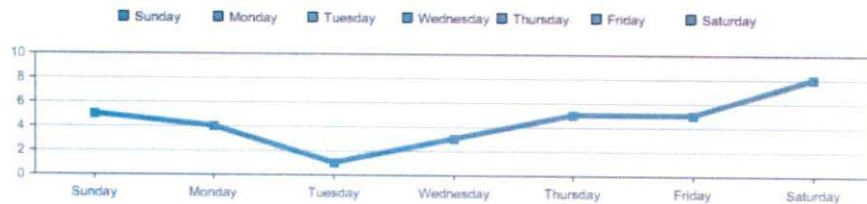

Call Volume by Hour of Day

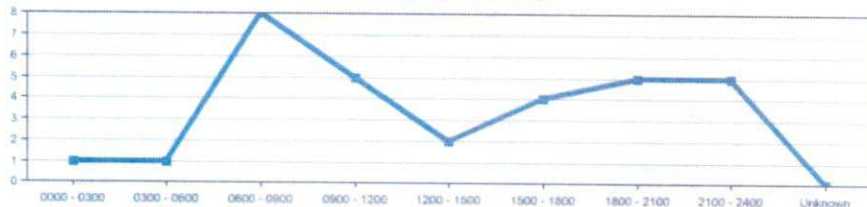

Runs by Provider Impression

Provider Impression	# of Times	% of Times
Abdominal Pain/Problems	1	3.23%
Asthma	1	3.23%
Cardiac Rhythm Disturbance	1	3.23%
Chest Pain/Discomfort	7	22.58%
Diabetic Hyperglycemia	3	9.68%
Diabetic Symptoms (Hypoglycemia)	1	3.23%
Dizziness	1	3.23%
Headache	2	6.45%
Other	1	3.23%
Other Cardiovascular Problem	1	3.23%
Poisoning/Drug Ingestion	1	3.23%
Respiratory Distress	4	12.90%
Seizure	2	6.45%
Traumatic Injury	3	9.68%
Weakness	1	3.23%
Unknown	1	3.23%
Total	31	100%

Runs by Response Request

Response Request	# of Times	% of Times
911 Response (Scene)	30	96.77%
Flagdown/Walk-in Emergent	1	3.23%
Unknown	0	0.00%
Total	31	100%

Runs by Dispatch Reason

Dispatch Reason	# of Times	% of Times
Abdominal Pain	2	6.45%
Altered Mental Status	1	3.23%
Breathing Problem	4	12.90%
Burns	1	3.23%

Chest Pain	6	19.35%
Diabetic Problem	4	12.90%
Headache	1	3.23%
Not Applicable	1	3.23%
Other	4	12.90%
Overdose	1	3.23%
Pain	1	3.23%
Seizure/Convulsions	1	3.23%
Stroke/CVA	1	3.23%
Traffic/Transportation Accident	1	3.23%
Unconscious/Fainting	2	6.45%
Unknown	0	0.00%
Total	31	100%

Response Mode to Scene

Response Mode to Scene	# of Times	% of Times
Lights and Sirens	24	77.42%
No Lights and Sirens	7	22.58%
Unknown	0	0.00%
Total	31	100%

Transport Hospital

Destination	# of Runs	% of Runs
MERCY HOSPITAL - CADILLAC	4	12.90%
MUNSON MEDICAL CENTER	22	70.97%
None / Refusal	4	12.90%
No Destination	1	3.23%
Total	31	100%

Search Criteria	
Dates	From 05/01/2014 To 05/31/2014 (mm/dd/yyyy)
Service	FIFE LAKE AREA EMS
EMS Shift	All
Staff	All Active
Unit	All
Call Sign	All
Zone/District	All
Type of Service Requested	All
Patient Disposition	All
Provider Impression	All

	2014	2014	2014	2014
Income	North Flight	Fife Lake Twp	Springfield Twp	Total
January	\$10,807.64	\$0.00	\$19,628.87	\$30,436.51
February	\$3,765.98	\$0.00	\$13,412.41	\$17,178.39
March	\$13,018.55	\$0.00	\$1,336.83	\$14,355.38
April	\$7,597.52	\$48,607.57	\$2.90	\$56,207.99
May	\$13,877.23	\$0.00	\$0.00	\$13,877.23
June	\$9,272.14	\$0.00	\$0.00	\$9,272.14
July	\$0.00	\$0.00	\$0.00	\$0.00
August	\$0.00	\$0.00	\$0.00	\$0.00
September	\$0.00	\$0.00	\$0.00	\$0.00
October	\$0.00	\$0.00	\$0.00	\$0.00
November	\$0.00	\$0.00	\$0.00	\$0.00
December	\$0.00	\$0.00	\$0.00	\$0.00
Total	\$58,339.06	\$48,607.57	\$34,381.01	\$141,327.64