

2014

Call Volume

	January	February	March	April	May	June	July	August	September	October	November	December
Sunday	2	8	3	2	5	9	2	0	0	0	0	0
Monday	5	8	4	2	4	4	4	0	0	0	0	0
Tuesday	5	5	3	4	2	6	8	0	0	0	0	0
Wednesday	7	5	5	5	2	6	4	0	0	0	0	0
Thursday	2	5	6	11	5	2	8	0	0	0	0	0
Friday	7	8	7	2	7	6	6	0	0	0	0	0
Saturday	5	3	9	5	8	5	5	0	0	0	0	0
Total	33	42	37	31	33	38	37	0	0	0	0	0
Transports	16	22	21	16	26	22	19	0	0	0	0	0
Treat/Release	#	#	#	#	#	0	2	0	0	0	0	0
Transfers	#	#	#	#	#	0	0	0	0	0	0	0
Duty Crew	21	28	17	20	20	20	23	0	0	0	0	0
On Call	12	14	20	11	13	18	14	0	0	0	0	0

Accumulative

Calls 2014	33	75	112	143	176	214	251	251	251	251	251	251
Calls 2013	33	65	95	114	140	183	209	236	274	309	338	364
Calls 2012	29	50	75	99	138	169	209	245	270	287	306	333

Transports in Years Past

2014	16	22	21	16	26	22	19	0	0	0	0	0
Total	142											
2013	27	15	17	11	10	26	18	21	24	19	20	15
Total	223											
2012	23	14	20	17	26	14	36	24	11	8	13	14
Total	220											

Points

Value	\$17.86	\$18.52	\$15.27	\$19.42	\$17.86	\$17.09	\$16.81	\$0.00	\$0.00	\$0.00	\$0.00	\$0.00
-------	---------	---------	---------	---------	---------	---------	---------	--------	--------	--------	--------	--------



Ambulance Run Data Report
 FIFE LAKE AREA EMS
 From 07/01/14 To 07/31/14
 Total Number of Runs Based on Search Criteria: 29

Runs by City

City	# of Runs	% of Runs
Fife Lake	27	93.10%
Kingsley	2	6.90%
Unknown	0	0.00%
Total	29	100%

Times of Call

Time Period	Sunday	Monday	Tuesday	Wednesday	Thursday	Friday	Saturday	Total	Percentage
0000 - 0300	0	0	0	0	0	0	0	0	0.00%
0300 - 0600	0	1	0	0	1	0	1	3	10.34%
0600 - 0900	0	0	0	2	0	0	0	2	6.90%
0900 - 1200	0	0	1	0	2	0	1	4	13.79%
1200 - 1500	1	0	1	1	1	0	2	6	20.69%
1500 - 1800	0	1	2	1	0	1	1	6	20.69%
1800 - 2100	0	0	3	0	0	2	1	6	20.69%
2100 - 2400	0	1	0	0	1	0	0	2	6.90%
Unknown	0	0	0	0	0	0	0	0	0.00%
Total	1	3	7	4	5	3	6	29	100%

Call Volume by Day of Week



Call Volume by Hour of Day

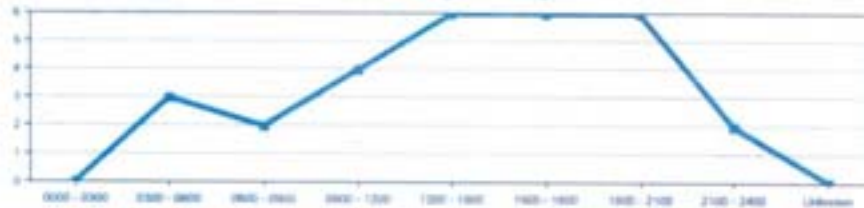

Runs by Provider Impression

Provider Impression	# of Times	% of Times
Allergic Reaction	1	3.45%
Altered Level of Consciousness	2	6.90%
Behavioral/Psychiatric Disorder	1	3.45%
Chest Pain/Discomfort	7	24.14%
Dizziness	1	3.45%
ETOH Abuse	1	3.45%
Fever	1	3.45%
Headache	1	3.45%
No Apparent Illness/Injury	2	6.90%
Obvious Death	1	3.45%
Other	3	10.34%
Respiratory Distress	1	3.45%
Seizure	1	3.45%
Substance/Drug Abuse	1	3.45%
Traumatic Injury	3	10.34%
Weakness	2	6.90%
Unknown	0	0.00%
Total	29	100%

Runs by Dispatch Reason

Dispatch Reason	# of Times	% of Times
Altered Mental Status	3	10.34%
Anaphylactic Reaction	1	3.45%
Breathing Problem	4	13.79%

	2014	2014	2014	2014
Income	North Flight	Fife Lake Twp	Springfield Twp	Total
January	\$10,807.64	\$0.00	\$19,628.87	\$30,436.51
February	\$3,765.98	\$0.00	\$13,412.41	\$17,178.39
March	\$13,018.55	\$0.00	\$1,336.83	\$14,355.38
April	\$7,597.52	\$48,607.57	\$2.90	\$56,207.99
May	\$13,877.23	\$0.00	\$0.00	\$13,877.23
June	\$22,644.66	\$0.00	\$4,646.48	\$27,291.14
July	\$8,468.22	\$0.00	\$0.00	\$8,468.22
August	\$0.00	\$0.00	\$0.00	\$0.00
September	\$0.00	\$0.00	\$0.00	\$0.00
October	\$0.00	\$0.00	\$0.00	\$0.00
November	\$0.00	\$0.00	\$0.00	\$0.00
December	\$0.00	\$0.00	\$0.00	\$0.00
Total	\$80,179.80	\$48,607.57	\$39,027.49	\$167,814.86

	#	%
Chest Pain	6	20.69%
Fall Victim	1	3.45%
Invalid Assist/Lifting Assist	1	3.45%
Other	3	10.34%
Psychiatric Problems	1	3.45%
Seizure/Convulsions	1	3.45%
Sick Person	1	3.45%
Stroke/CVA	1	3.45%
Traffic/Transportation Accident	4	13.79%
Unconscious/Fainting	2	6.90%
Unknown	0	0.00%
Total	29	100%

Runs by Cause of Injury

Cause of Injury	# of Runs	% of Runs
Motor Vehicle Traffic Accident	1	3.45%
Motorcycle Accident (E81X.1)	1	3.45%
Not Applicable	1	3.45%
Unknown	20	69.65%
Total	29	100%

Procedure Administered

Procedure Name	#	%
Spinal Assessment - No Deficits Noted	1	3.45%
None	28	96.55%

Average Run Mileage

To Scene	Miles	# of Runs	% of Runs
	0 - 5	17	58.62%
	6 - 10	11	37.93%
	11 - 15	1	3.45%
	16 - 20	0	0.00%
	> 20	0	0.00%
	Unknown	0	0.00%
Total		29	100%

To Destination	Miles	# of Runs	% of Runs
	0 - 5	9	31.03%
	6 - 10	0	0.00%
	11 - 15	2	6.90%
	16 - 20	3	10.34%
	> 20	15	51.72%
	Unknown	0	0.00%
Total		29	100%

Average Run Mileage	To Scene	To Destination	Total
	4	18	22

Range of Mileage: Lowest = 0 and Highest = 34

Runs by Response Urgency

Response Urgency	# of Runs	% of Runs
Immediate	22	75.86%
Non-Immediate	7	24.14%
Unknown	0	0.00%
Total	29	100%

Runs by Location Type

Location Type	# of Runs	% of Runs
Home/Residence	15	51.72%
Place of Recreation or Sport	1	3.45%
Residential Institution (nursing home, jail/prison)	7	24.14%
Street or Highway	5	17.24%
Trade or Service (Business, bars, restaurants, etc.)	1	3.45%
Unknown	0	0.00%
Total	29	100%

Response Mode to Scene

Response Mode to Scene	# of Times	% of Times
------------------------	------------	------------